

Location: _____



R1810

UNIVERSAL MEMBRANE CLAMP AND DOME RECEIVER

Specification: MIFAB® R1810 lacquered cast iron universal membrane clamp and dome receiver.

Function: Used for retrofit roof applications where the existing roof drain body is to remain in place and continue to be used. The R1810 works with all large sump MIFAB roof drain bodies. It will also bolt directly onto the roof drain bodies from the following manufacturers: Josam, J.R. Smith, Wade, Watts and Zurn. Use the HS-9 hardware set when bolting onto the JaSaWaZ bodies and the HS-2 hardware set when bolting onto the MIFAB bodies. The R1810 will accept MIFAB's A2-PD and A2-MDL-80 large dome strainers.

LACQUERED CAST IRON

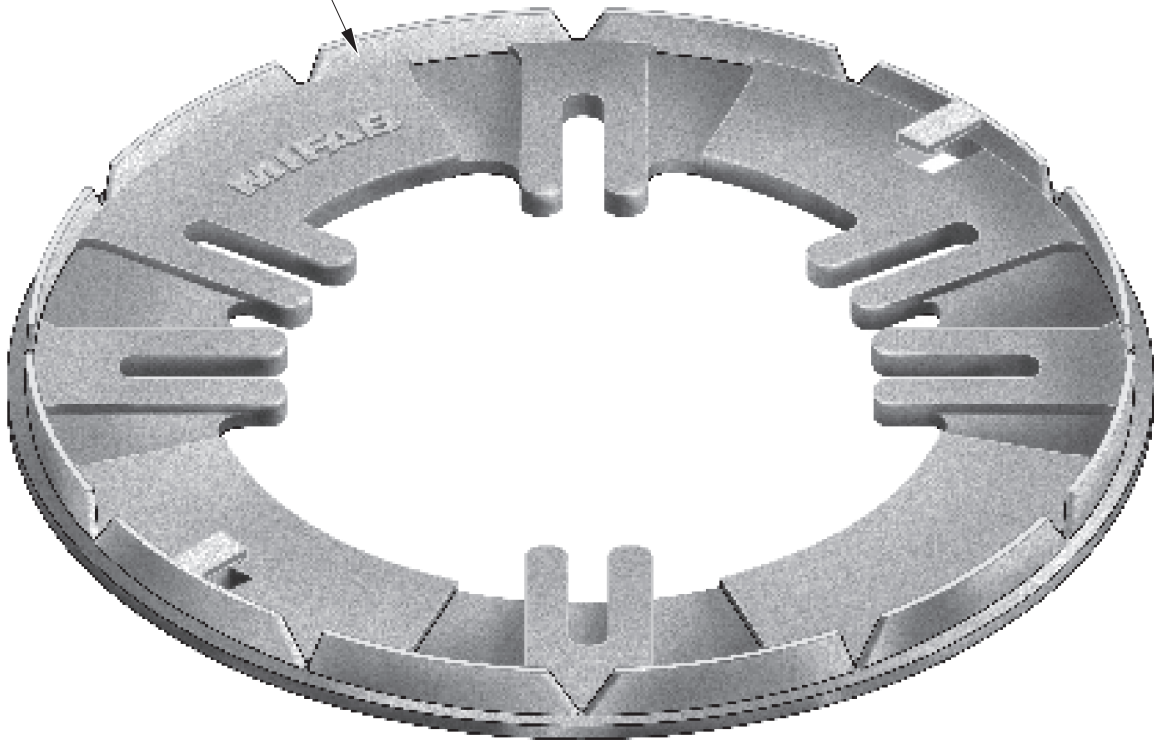

Metric equivalents see chart below. (Dimension) Denotes Millimetres

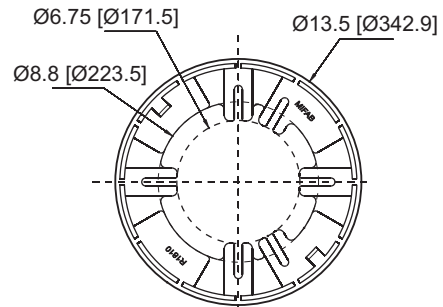
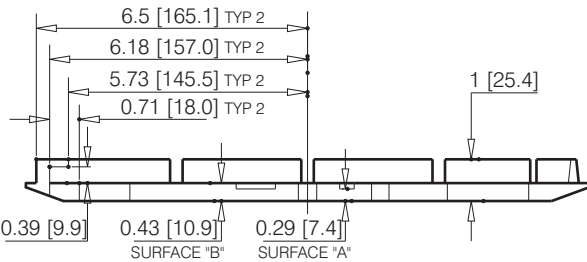

- SUFFIX**
- ARRA ARRA (Stimulus Act) compliant product
 - BA Buy American Act compliant product
 - G Stainless steel perforated ballast guard
 - HS-2 Regular 3 bolt hardware

- SUFFIX**
- M-80 Cast aluminum dome
 - PA Pennsylvania Steel Act compliant product
 - PD Poly dome

Job Name: _____
 Section No: _____
 Schedule No: _____

Page No: _____
 Contractor: _____
 Purchase Order No: _____